Guitar p. 2

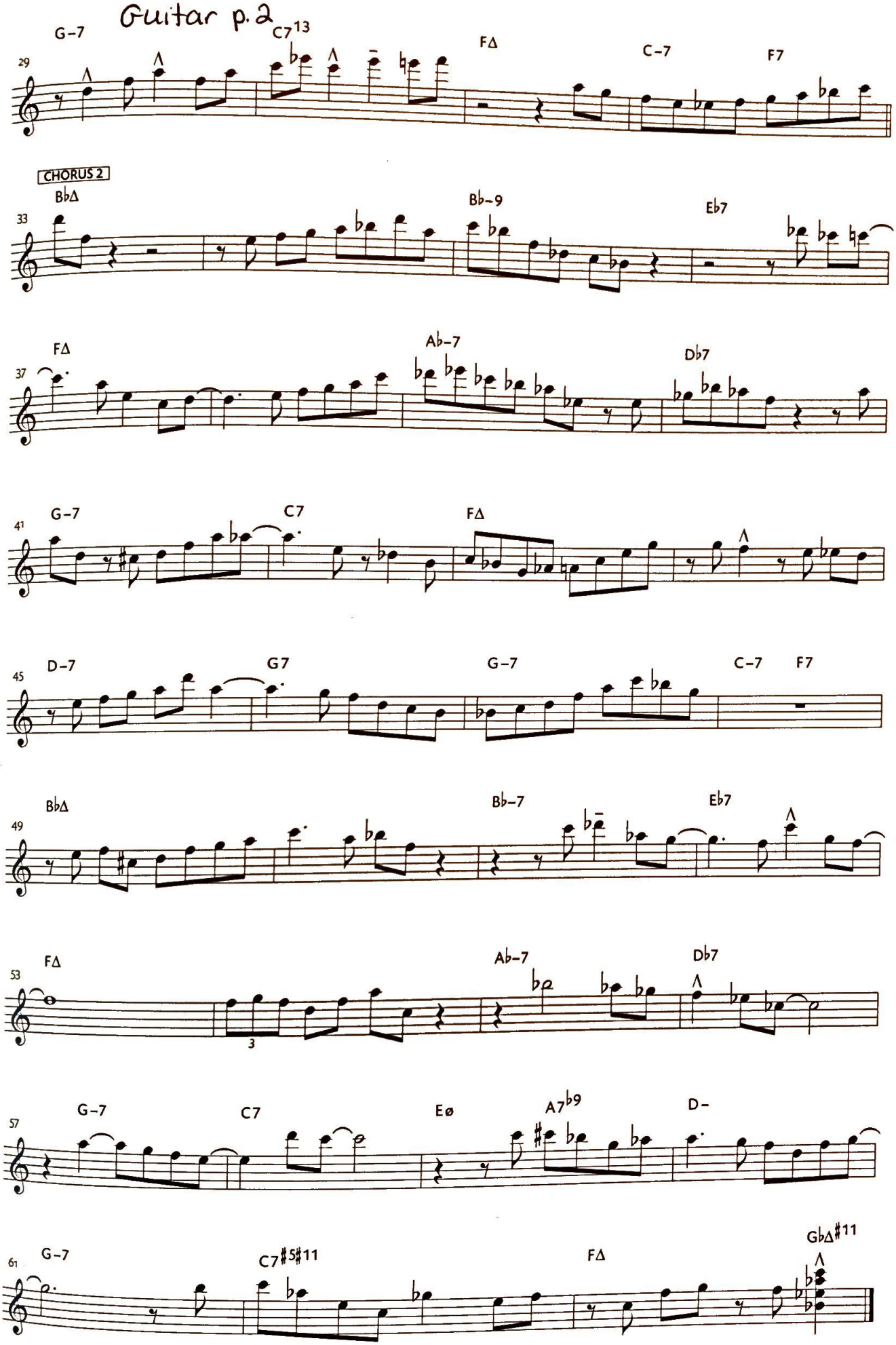
G-7
C7 13
FΔ
C-7
F7
29
CHORUS 2
BbΔ
Bb-9
Eb7
33
FΔ
Ab-7
Db7
37
G-7
C7
FΔ
41
D-7
G7
G-7
C-7
F7
45
BbΔ
Bb-7
Eb7
49
FΔ
Ab-7
Db7
53
3
G-7
C7
Eø
A7 b9
D-
57
G-7
C7 #5#11
FΔ
GbΔ #11
61