Tenor Sax p.2

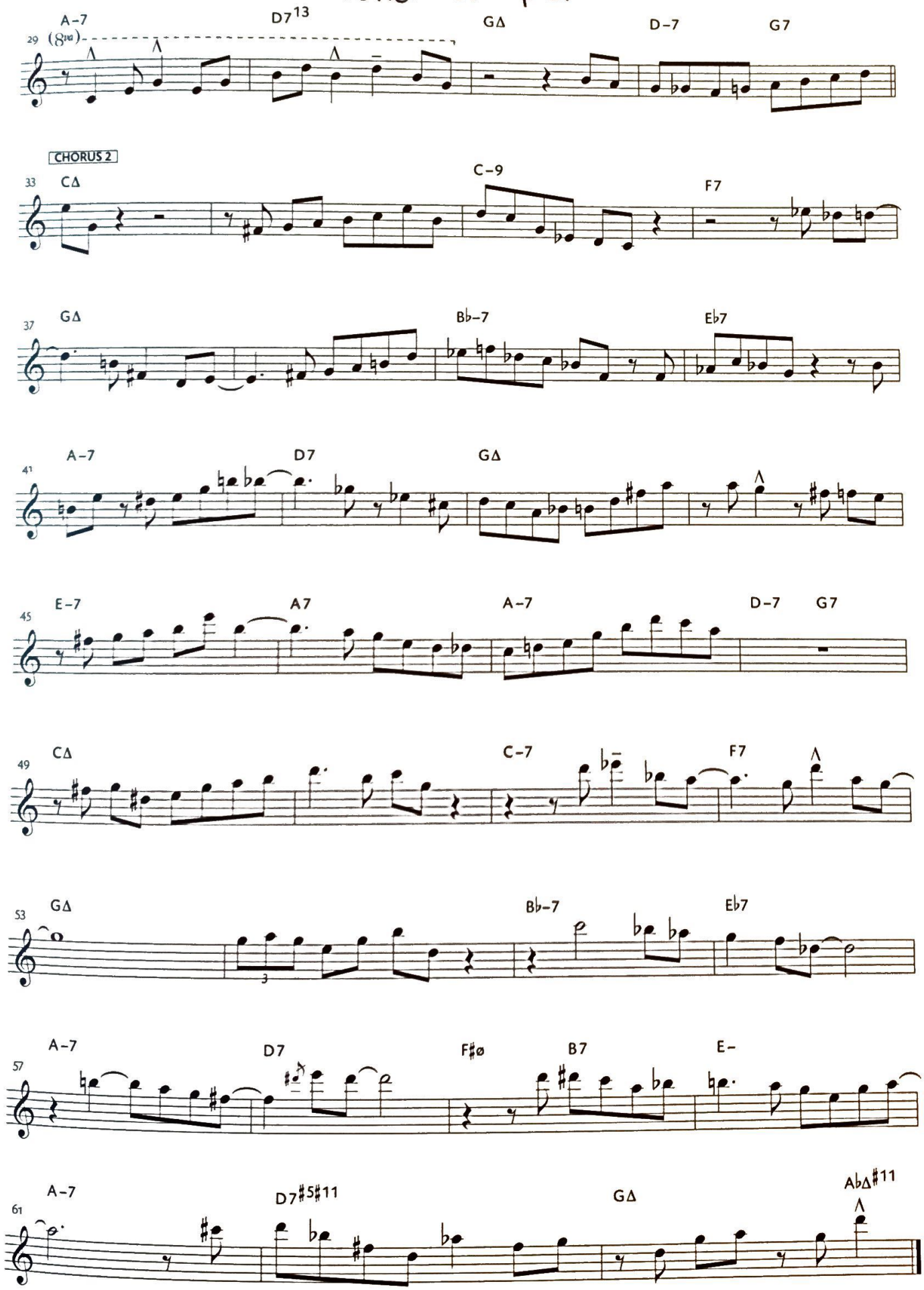
29
(8va)
A-7
D7 13
GΔ
D-7
G7
CHORUS 2
33
CΔ
C-9
F7
37
GΔ
Bb-7
Eb7
41
A-7
D7
GΔ
45
E-7
A7
A-7
D-7
G7
49
CΔ
C-7
F7
53
GΔ
Bb-7
Eb7
57
A-7
D7
F#ø
B7
E-
61
A-7
D7#5#11
GΔ
AbΔ#11